

Ice Breaker!



- Please share your name and a sentence about what you do for your job.
- What do you think is one main barrier for youth and young adults experiencing foster care or homelessness?



ANEW

BUILDING PEOPLE, BUILDING COMMUNITIES



"Building" Your Future

Presented by Emily Stochel and Michelle Miller, ANEW

Passport to Careers - Overview

A scholarship available to help remove barriers and provide resources for people interested in exploring career paths (Passport to Apprenticeship) and college (Passport to College).

Eligibility Criteria:

1. Must have been in out-of-home foster care after age 14, **OR** homeless currently or within the last academic year **OR** be eligible to receive the Federal Pell/State Need Grant
2. Are enrolled (or will enroll) at least half-time in a registered [pre-apprenticeship](#) or [apprenticeship program](#) by your 21st birthday
3. Maintain Washington residency

Why is this grant important?

- Aging out crisis
- Equity
- Youth and young adults (14-26) experiencing foster care and homelessness typically face more barriers
- Our goal is to provide more resources for youth and young adults
- Get people into family living wage jobs
- Provides immediate assistance
- Career planning and planning for the future
- We want teens and young adults to know ALL of their options as they decide what they want to do next

Passport to College vs. Passport to Apprenticeship

Passport to College

For people who are 100% sure they want to go to college.

Different enrollment process:
<https://www.collegesuccessfoundation.org/wa/supports-and-scholarships/passport>

Passport to Apprenticeship

Focused on career exploration.

ANEW manages this program. I am the contact person for this program. The fastest way to get enrolled is for students to complete the PDF enrollment form. *We are working on developing a quicker online enrollment form.*



TRADE SCHOOL BENEFITS OVER COLLEGE



27%

of trade school
grads earn
more money



21%

more likely to work
in their field
of study



4%

higher
employment rate



\$65,000

average salary for
skilled trades

What do you want to do for a career?

Needs Assessment

Career Test and Review of Relevant Career Paths

Apprenticeship and Job Site Tours

Narrow down options to around 3

Explore ways to become successful in those fields and make a 5 year plan

For example...

A new student is interested in IT support or computer programming.

They are pretty sure they want to go to college but are worried about the costs.

They did not identify having any immediate financial needs.



What are my options?

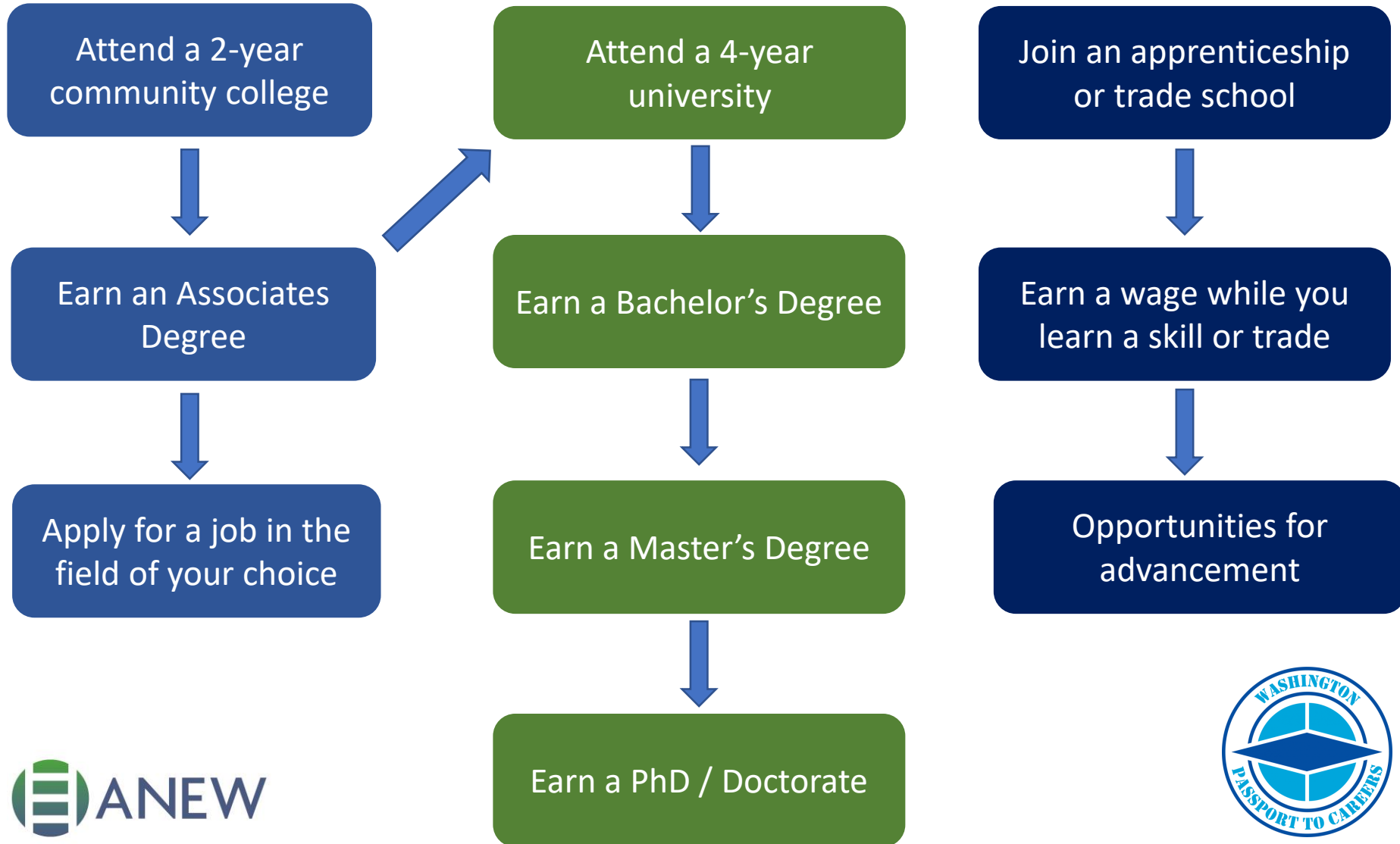

Let's zoom in on a couple options...



UNIVERSITY *of* WASHINGTON

Spend \$26,595 for one year of college classes



Make \$45,000 as a starting apprentice,
with raises every 6 months



Implementation of Passport



Developing partnerships with schools/counselors, shelters, foster care agencies, IL/TL providers, etc.



Working with clients on case load to develop 5-year plan



Outreach: so far have reached over 723 professionals who work with potential eligible clients statewide



Workshops at IL, career fairs, high school presentations, etc.



Travel across Washington state to meet with clients, connect with partners, and hold workshops



Passport to Careers- Update

Online Enrollment Form: Coming Soon!

Online Referral/Apprenticeship Search Form:

<https://forms.gle/EihmoomenFQxfRLh7>

Enrollments to Date: So far, we have 7 enrolled and 3 pending.
Our goal is to get 100 enrolled by end of August 2020.



***We need
your help!***



CONNECTING **YOU** WITH A CAREER!

Are you currently or have you been...
in foster care? homeless?

ANEW has **FREE** resources to help you
get into a high-paying career!

Scan this code with your phone camera or visit
<https://bit.ly/3020I4h> to answer some quick
questions and we will get in touch with you!



Apprenticeships and Pre-Apprenticeships



Basic Information and FAQs

What does ANEW offer?

Pre-Apprenticeship ...

- Short-term training
 - 11 weeks (part time or full time)
 - 4 weeks (full time)
- Un-paid training
- Develop knowledge and skills of generalized training to become competitive for a construction trade apprenticeship
- Earn certifications to become marketable and employable in the construction industry



To an Apprenticeship!

- “EARN WHILE YOU LEARN”
- On-the-job, **paid** training combined with post-secondary education
- Takes academic and technical courses called “Related Supplemental Instruction” and applies skills learned on the job under supervision of a journey-level worker.



What are the differences between a Pre-Apprenticeship & an Apprenticeship?

A Pre-Apprenticeship is ...

PREPARATION AND PRACTICE

- Short-term, UNPAID training
- Develop knowledge and skills of generalized training to become competitive for apprenticeship
- Earn certifications to become marketable and employable

An Apprenticeship is ...

“EARN WHILE YOU LEARN”

- On-the-job, paid training combined with post-secondary education
- Takes academic and technical courses called “Related Supplemental Instruction” and applies skills learned on the job under the supervision of a journey-level worker.



Have a Pre-Apprenticeship completion certificate

Be eligible for preferred or direct entry into a PAID apprenticeship

When You Graduate From Pre-Apprenticeship Training, you will...

Have a network of alumni to help with career progressing and mentoring



Gain excellent skills in a variety of different construction trades



Types of Apprenticeships (a few of them)



Construction



IT Support



Healthcare



HVAC



Machinists



Aerospace



Fire Control or
Fighter/Medic



Cosmetology



Automotive



Elevator
Constructors



Early
Childhood
Education



Millwright

See video here: <http://www.futuresnw.org/apprenticeships>

WHAT DO CONSTRUCTION APPRENTICES EARN THEIR FIRST YEAR?

BRICKLAYERS	\$22/HR	ELECTRICIANS	\$20/HR
CARPENTERS	\$26/HR	IRONWORKERS	\$24/HR
CEMENT MASONS	\$25/HR	LABORERS	\$22/HR
DRYWALL FINISHERS	\$20/HR	OPERATING ENGINEERS	\$27/HR
SHEET METAL	\$24/HR	PLUMBERS	\$32/HR

& NO COLLEGE DEBT!

This could
be you...
and your
office!

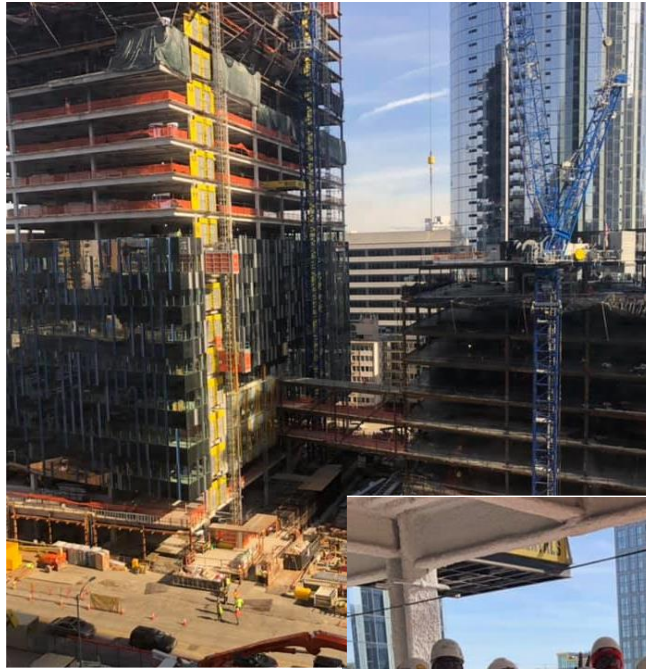

PAY PERIOD

Total Hours: 40

EMPLOYER
Apprenticeship
123 ABC Street
Renton, WA 98057-2917**EMPLOYEE**
Jane Doe
1111 West St.
Renton, WA 98057

PAY	Hours	Rate	Current	YTD	NON-TAXABLE COMPANY ITEMS	Current	YTD
Hourly Pay	40	\$21.00	\$840.00	\$13,440.00	Health & Welfare (company paid)	\$290.00	\$4,640.00
					Pension/Trust Funds (company paid)	\$210.80	\$3360.00
					P.P.A (company paid)	\$4.00	\$64.00
					WTTTPF Promotion (company paid)	\$18.00	\$288.00

MEMO:
Direct Deposit

Total	\$840.00	\$13,440.00
-------	----------	-------------

TAXES	Current	YTD
L&I w/h	(\$1.47)	(76.44)
Medicare Employee Addl Tax	\$0.00	\$0.00
Social Security Employee	(\$23.49)	(\$1,221.48)
Medicare Employee	(\$5.49)	(\$285.48)
Federal Withholding	(\$29.78)	(\$1,548.56)

Total	(\$60.23)	(\$3,131.96)
-------	-----------	--------------

And this could be your paycheck!



As a provider, how can I learn more about apprenticeship, pre-apprenticeships, and other resources in my area?

Start to familiarize yourself with apprenticeship and pre-apprenticeship opportunities in your area

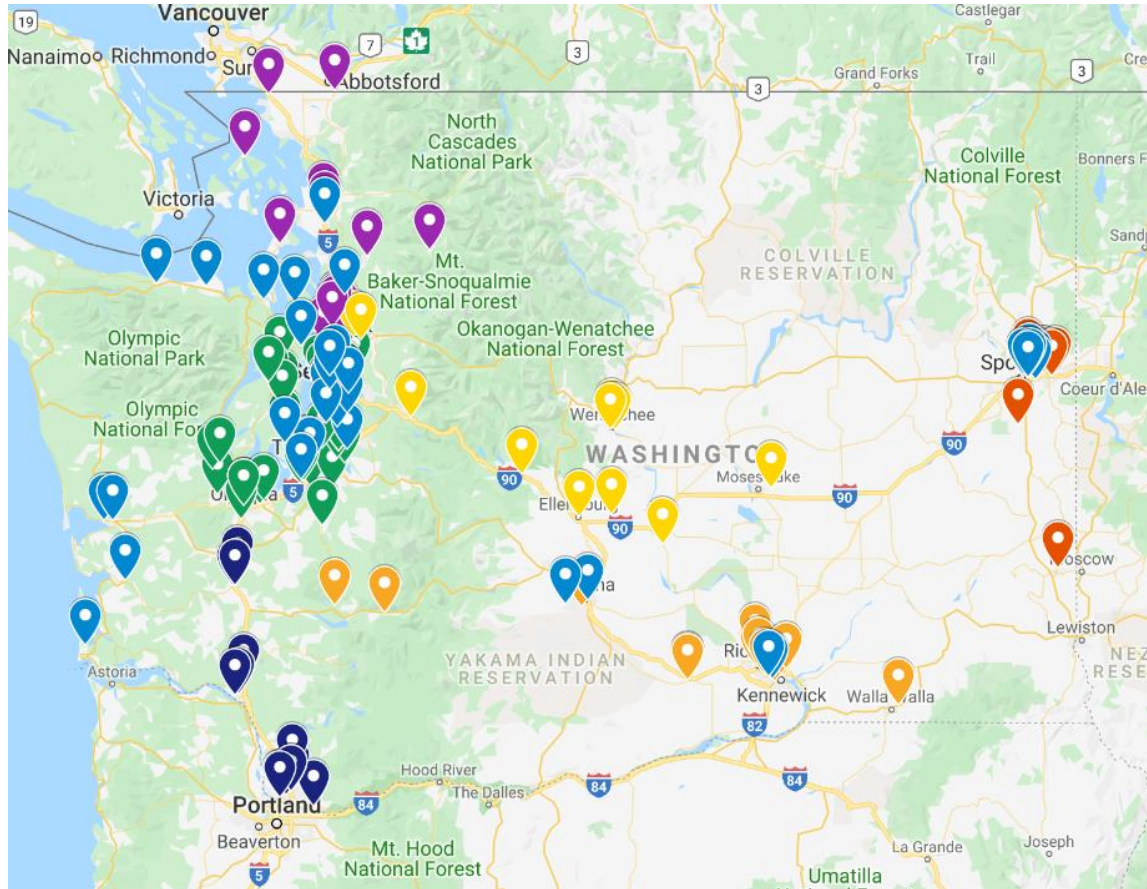

https://www.google.com/maps/d/u/0/viewer?hl=en&mid=1xhV-DW8XYfEAe_XpEzY7qqzBNHQsMyQc&ll=46.816827031271245%2C-120.90122600659822&z=7



Build a relationship with the LNI Apprenticeship Consultant in your area!

L&I Apprenticeship Consultants

For information about apprenticeship programs, contact the L&I apprenticeship consultant in your area.

You may also [contact our Apprenticeship Tumwater \(main office\) staff.](#)



<https://apps-public.lni.wa.gov/TradesLicensing/Apprenticeship/About/AppCoordinators/default.asp>

8

MILES (1 - 10)

Geographical Barriers and Resources

DSHS online resource guide:

<https://gis.dshs.wa.gov/apps/LocalPerspective/index.html?appid=23d0bf9d082e47668ee941205c548381>

Other resources:

<http://www.futuresnw.org/scholarships-fafsawafsa>

- 1 Yakima Employment, Training & Support Center
*** ~0.57 MILES
- 2 Act Now Yakima
*** ~0.7 MILES
- 3 SOS Yakima
*** ~0.71 MILES
- 4 Elwood Staffing Yakima
*** ~0.71 MILES
- 5 Labor Ready Yakima
*** ~0.81 MILES
- 6 WorkSource Yakima
*** ~1.22 MILES
- 7 LDS Yakima Employment Resource Center
*** ~2.42 MILES

Questions?



Learn More and Follow Us!

www.anewaop.org

emily@anewaop.org

425-786-6512



@ANEW

@Passport to Careers-Apprenticeships

Thank you!



SOURCES

epi.org/files/pdf/103124.pdf
bls.gov/emp/ep_table_103.htm
nces.ed.gov/fastfacts/display.asp?id=372
internationalstudentsurvey.com/international-student-survey-2017
vocationaltraininghq.com/average-cost-vocational-school-usa-2017
thebalance.com/financial-aid-for-community-college-students-795124
thesimpledollar.com/why-you-should-consider-trade-school-instead-of-college
study.com/blog/trade-school-vs-community-college-what-s-the-difference.html
htrends.collegeboard.org/sites/default/files/2017-trends-in-college-pricing_1.pdf
brookings.edu/wp-content/uploads/2018/02/es_20180216_looneylargebalances.pdf
money.howstuffworks.com/personal-finance/college-planning/financial-aid/financial-aid-trade-school1.htm
air.org/news/press-release/associate-s-degrees-and-certificates-can-be-path-middle-class-new-report-colorado



DEVELOPED BY
NOWSOURCING